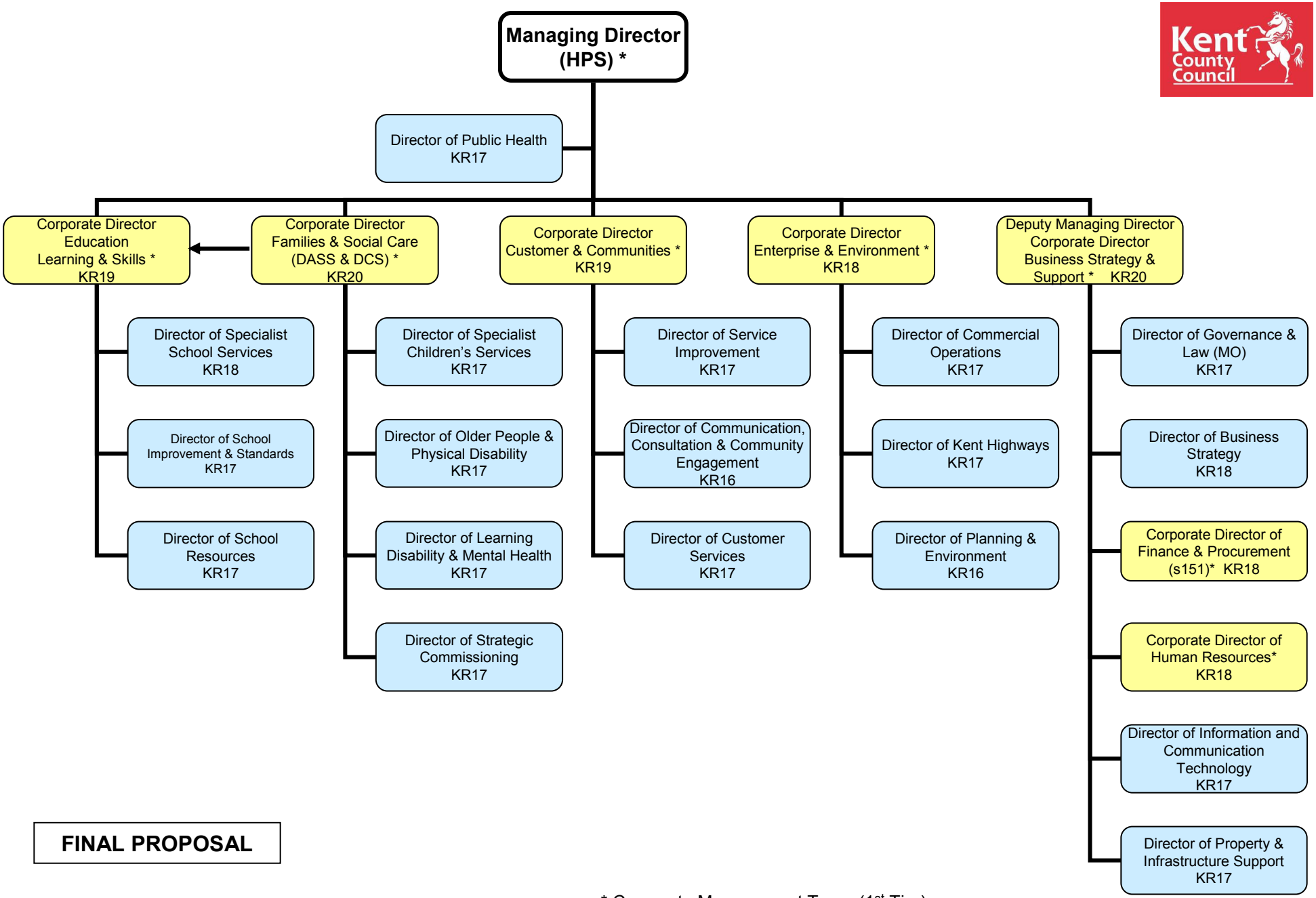

FINAL PROPOSAL

* Corporate Management Team (1st Tier)